Nonhuman Introduction Etiquette

For use in RPG systems such as White Wolf, Fireborn, etc.
(**Bold** = **asker**, underlined = respondent, *italic* = *meaning*)

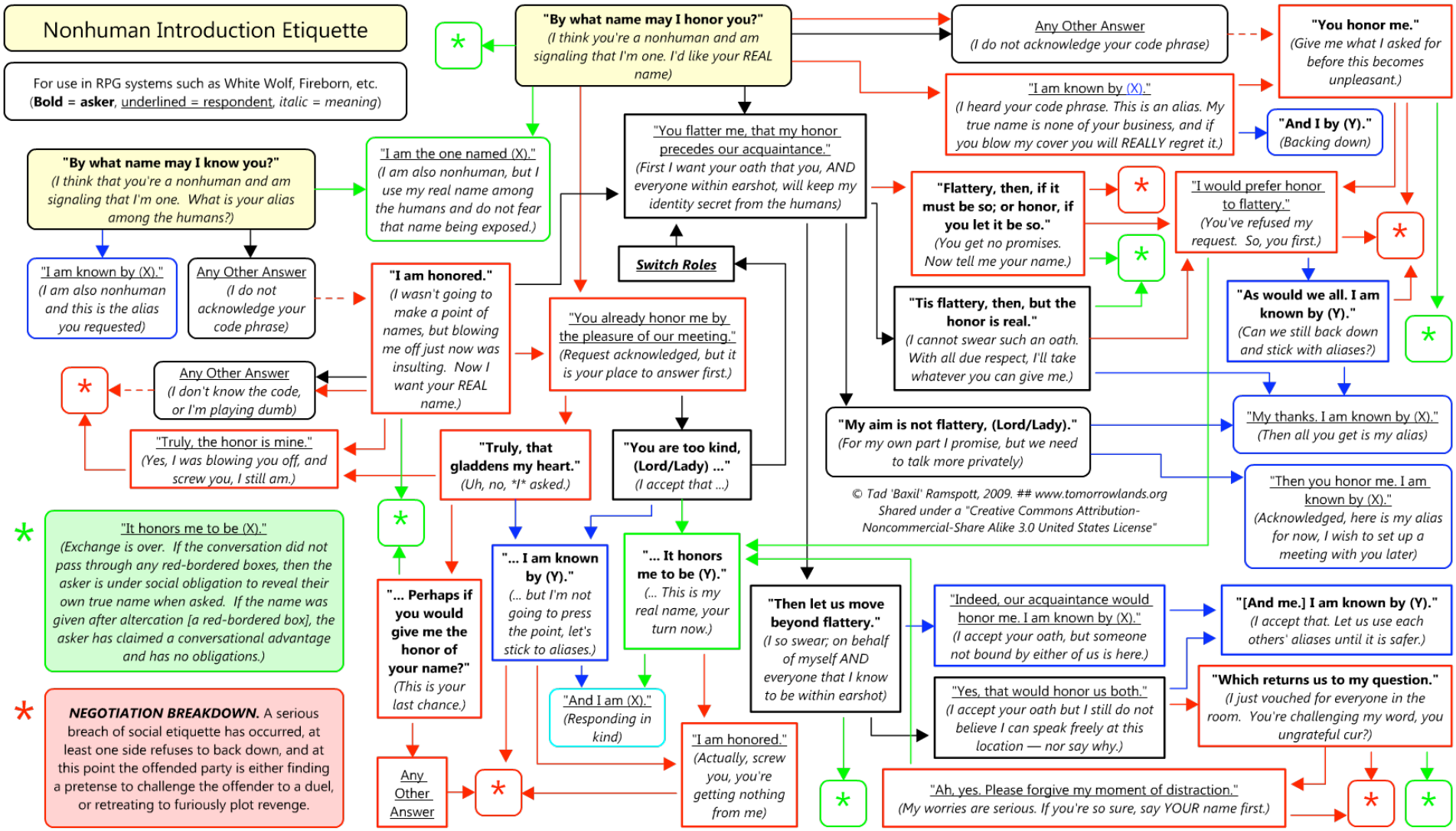

BLACK: Normal conversational flow. **RED:** Aggressive response that either initiates or escalates a social challenge. **BLUE:** Response contains that speaker's human-society alias. **GREEN:** Response contains that speaker's true name.
Dashed lines are optional. In all other cases the conversation is obligated to continue until resolution. Going off-script, giving an inappropriate answer, or lying will generally short-circuit to a "negotiation breakdown" (red star).

Made with lovelycharts.com